TATTLER

1950

Elizabeth Morgan

The

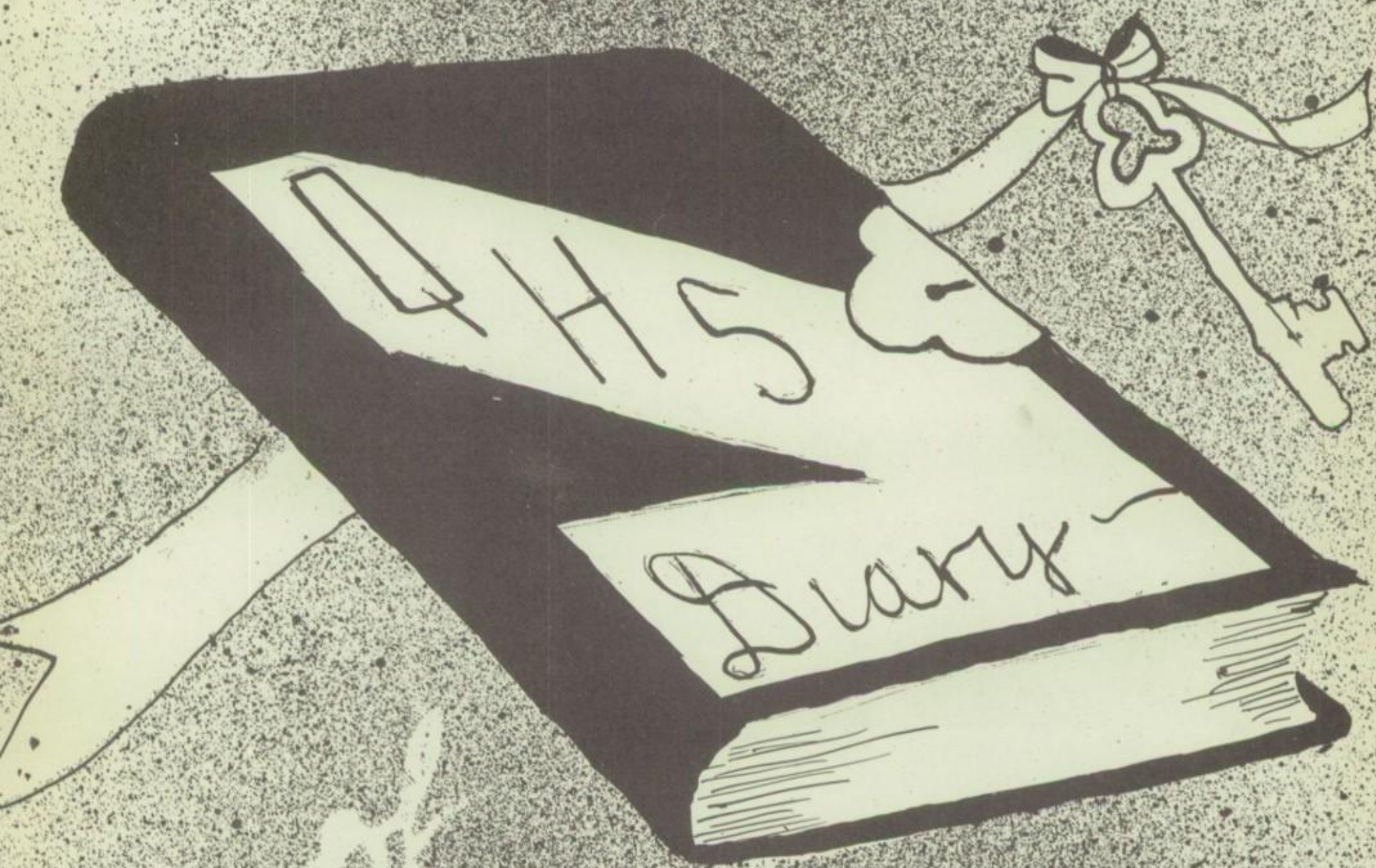

of

1950

Meet The Producing Staff

Donna Midlam, Mr. Latta, Lloyd Thompson, Bessie Brown, Lois Baker, (Editor) Janet Weeks, (Artist) Holmes Bell, Thad Carr, Irene Ashburn.

Dedication To Our Parents

We dedicate our "Tattler" of 1950 to our parents who have spent arduous hours in making our twelve years a success.

SCHOOL BOARD MEMBERS:
Rodney Melhorn, Howard Dodson, James Fielder, Pres. Kenneth Rose, Vernon Hickman, Clerk.
HONORARY MEMBERS:
Watson Kreglow, Harvey Staley.

Below
SUPERINTENDENT
Sewell Cameron

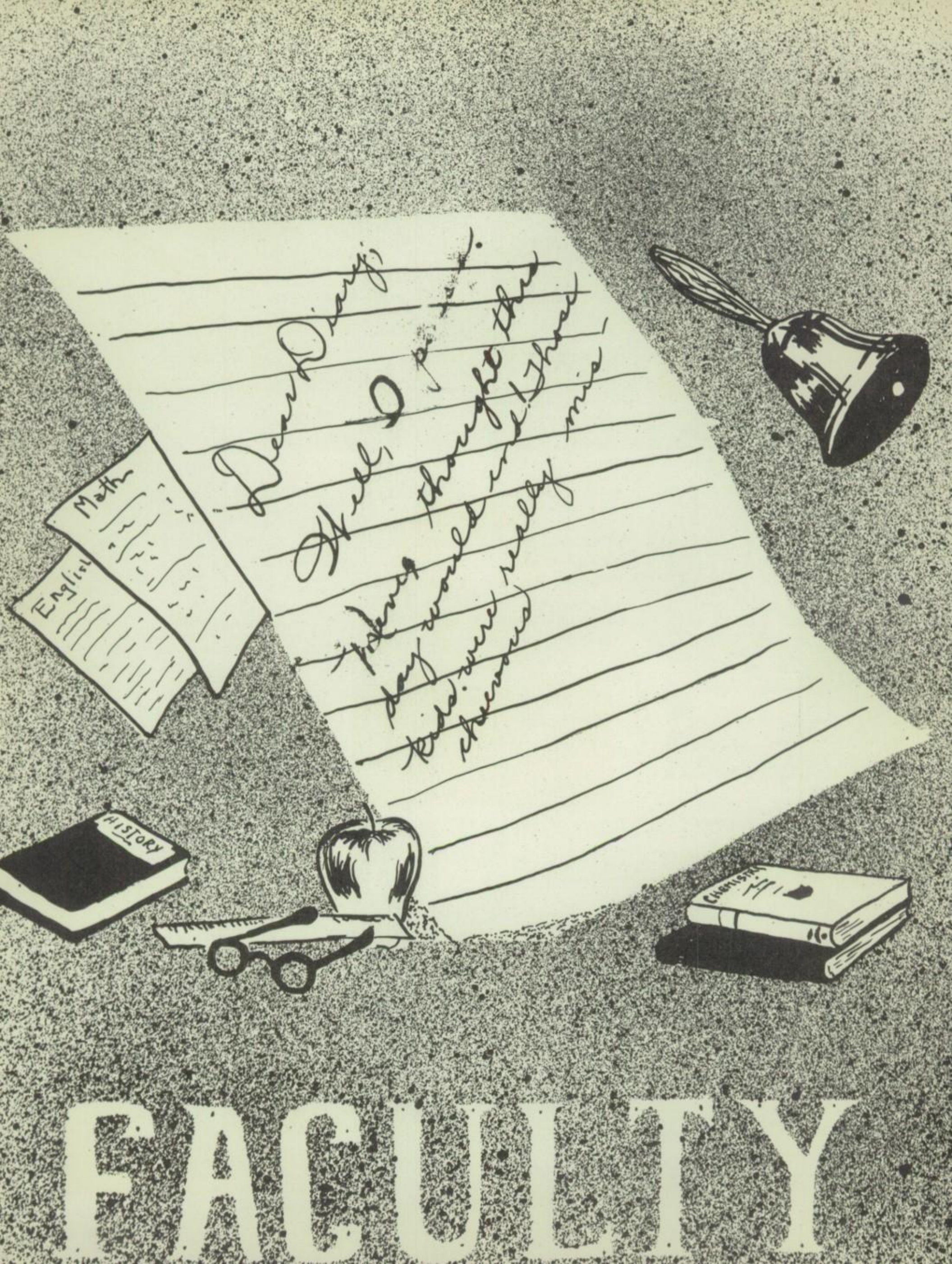

FACULTY

SEWELL CAMERON, Superintendent
Bowling Green, B. S.
Miama University, M. A.
Psychology, American Problems

LESTER LATTA, Jr. Principal
Findlay College, B. S.
Bowling Green, Graduate
Physical Education, History,
Social Studies

MRS. CLAIRE ROGERS
Wittenberg University
Commercial, Mathematics,
English

ARTHUR LEWIS
Ohio State University, M. S.
University of Missouri, Ph.D.
Vocational Agriculture

WILMA SAMPSELLE
Ohio State University, B. S.
English, Mathematics

MRS. DONALD HAHN
Bowling Green University
Ohio State University
Third and Fourth Grades

JUANIECE HAMILTON
Arkansas State Teachers College
Fifth and Sixth Grades

MRS. MARTHA McCOY
West Liberty, (VA.) State College A. B.
Home Economics, Science

MISS BARBARA WINGET
Capital University B.S.M.
Music, History

MRS. PAULINE STALEY
Miami University
Elementary Teachers Training
First and Second Grades

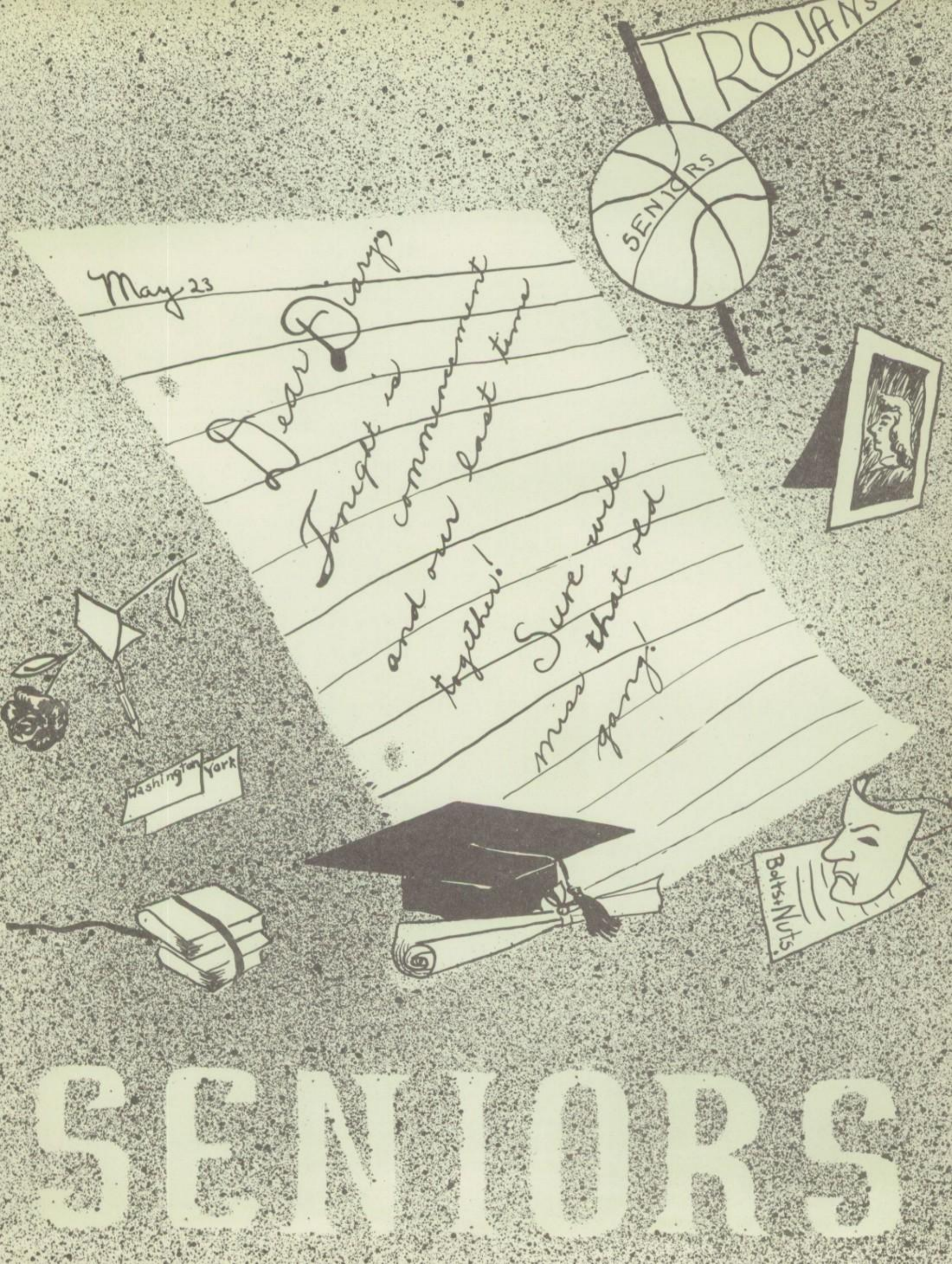
TROJANS
SENIORS
May 23
Dear Diary
Tonight is commencement and our last time together! Sure will miss that old gang!
Washington York
Bolts+Nuts
SENIORS

CARL CLAY "Peanuts"

Beneath the clown and cut-up there is a store of intelligence.

Softball----------2, 3, 4
Basketball Varsity---------- 3, 4
Class Play---------- 3, 4
Annual Staff----------3
Class President----------3, 4
Volleyball----------1, 2, 3, 4
Political Party---------- 4

DAMION SPICER

Everyone knows Damion; and to know him is to like him.

F. F. A.----------1, 2, 3, 4
Basketball Varsity----------4
Trojan Courier----------3
Class Play----------3
Glee Club----------4
Supreme Court---------- 4

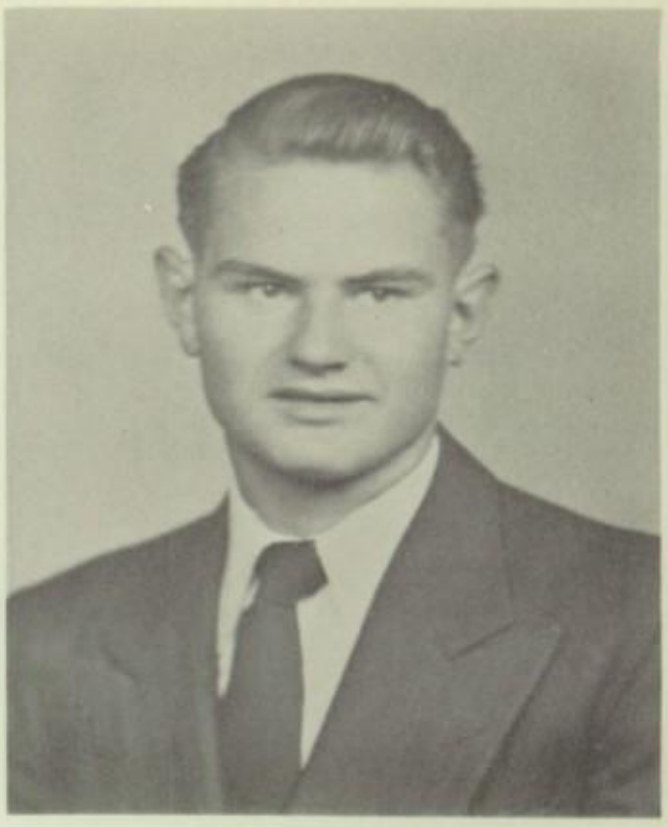

IRENE ASHBURN "Bang-Bang"

Friendly, Vivacious, --there is never a dull moment when Irene is around.

Glee Club---------- 2, 3, 4
Class Play---------- 3, 4
Softball----------1, 2, 3, 4
Volleyball----------2, 4
Political Parties---------- 4
Annual Staff----------4
Trojan Courier----------3
Cheerleader----------3
Athletic Board----------4
Student Council---------- 3, 4

JEFFREY ALLINGER "Jeff"

He never puts off tomorrow, what he can do today.

Class Play---------- 3, 4
Annual Staff----------3

LLOYD THOMPSON

He is as friendly and pleasant as his legs are long.

Basketball Varsity---------- 3, 4
Softball----------1, 2, 3, 4
F. F. A.----------1, 2, 3, 4
Class Play---------- 3, 4
Volleyball----------1, 2, 3, 4
Annual Staff----------4
Glee Club----------4
Political Party---------- 4
Supreme Court---------- 4

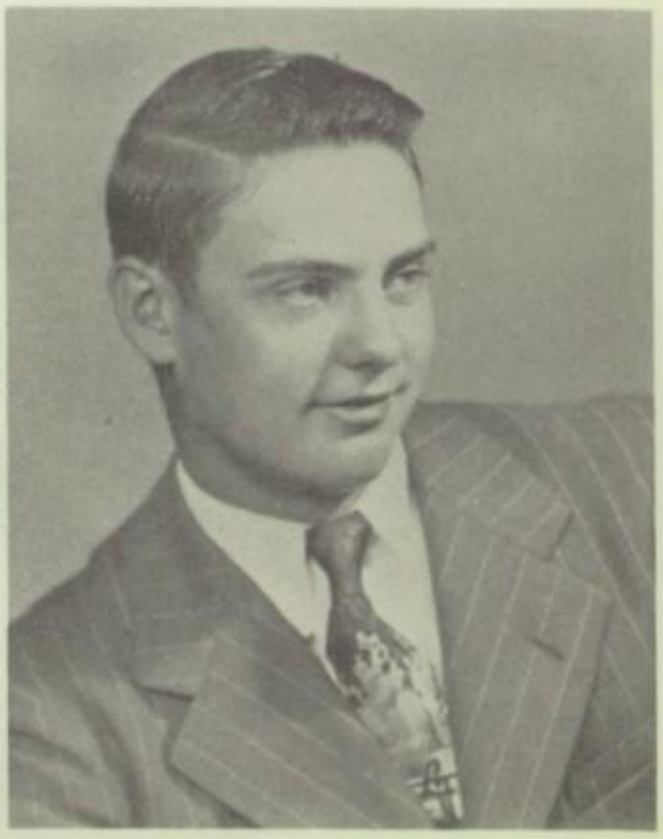

DAN PURKE

Throw troubles to the wind and looks ahead.

Basketball Varsity---------1, 2, 4
Softball----------4

THAD CARR "Boron"

As carefree as the wind and everyone's friend.

Glee Club----------4
Class Play----------4
Annual Staff----------4
Student Council President------- 4
Sports Manager----------2, 4

BESSIE BROWN "Beetle"

A laugh on the stairs; a shout in the hall, the source is Bessie.

Glee Club---------- 2, 3, 4
Class Play----------1, 3, 4
Softball----------1, 2, 3, 4
Volleyball---------- 1, 2, 4
Student Council President------- 3
Trojan Courier----------3
Annual Staff----------4
Class Secretary---------- 4

LOIS BAKER "Little Bake"

A sweet and lovely lady, her intelligence will carry her far.

Homecoming Queen---------- 4
Glee Club---------- 2, 3, 4
Class Play---------- 3, 4
Softball---------- 2, 3, 4
Volleyball---------- 1, 2, 4
Cheerleader---------- 1, 2
Trojan Courier----------3
Annual Staff---------- 3, 4
Class Secretary---------- 3
Vice-President----------4

BOB MONTGOMERY "Montpelier"

Friendly and cheerful, a boy with a magnetic personality.

Basketball Varsity----------4
Class Play---------- 3, 4
Softball---------- ----------4
Student Council---------- 3, 4
Supreme Court---------- 4
Band----------2, 3, 4
Glee Club----------4

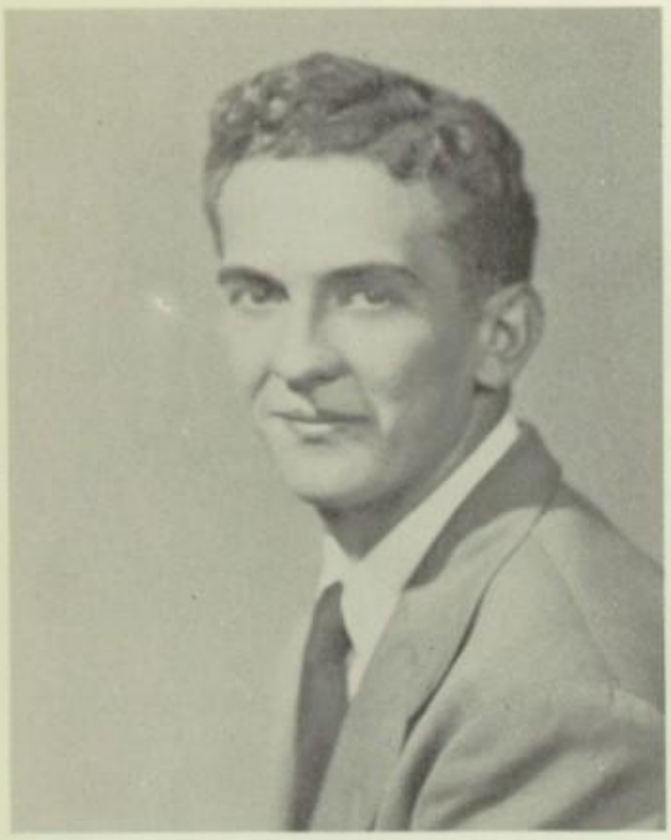

BOB HEATH "Briar"

Carefree and good looking, Bob is liked by everyone.

Basketball Varsity------ 1, 2, 3, 4
Softball---------- 2, 3, 4
Class Play---------- 3, 4
Student Council----------3
Trojan Courier----------3
Athletic Board----------4
F. F. A.---------- 1, 2

WAYNE DORSEY "De Dum"

Often seen, but seldom heard.

F. F. A.----------1, 2, 3, 4
Class Play----------3
Supreme Court---------- 4

DONNA MIDLAM "Doner"

A grand name for a grand girl.

Glee Club----------2, 3, 4
Class Play---------- 3, 4
Softball----------2, 3, 4
Volleyball---------- 1, 2, 4
Political Party---------- 4
Annual Staff----------4
Class Treasurer----------4

HOLMES BELL "Homer"

His quiet reserved ways hid a pleasing personality.

F. F. A.----------1, 2, 3, 4
Class Play---------- 3, 4
Annual Staff----------4
Vice-President----------3
Supreme Court---------- 4

ROBERTA ROWLEY "Bert"

Although Roberta is the smallest of our class, she is by no means the least known.

Glee Club---------- 2, 3, 4
Class Play---------- 3, 4
Softball---------- 2, 3, 4
Volleyball---------- 1, 2, 4
Cheerleader----------1, 2
Band---------- 2
Trojan Courier----------3
Student Council----------4

Class History

In 1938 twenty-five little first graders, full of wonder, amazement and excitement were greeted for the first time by their teacher, Miss Margaret Reed. Their twenty-five puzzled faces belonged to Jeffrey Allinger, Raymond Ball, Tom Basore, Holmes Bell, Cleon Burton, Carl Clay, Glenn Frazier, Bill Freese, Richard Frye, Robert Heath, Lewis Newman, Jr., Dan Purkepile, Don Smith, Lloyd Thompson, Buddy Whitman, Paul Zell, Marcella Bowers, Frances Freese, Mary Hughes, Roberta Rowley, Mable Shoffner, Bessie Brown, Janet Sheffer, Kathyran Gates and Phyllis Allen.

We were all very brilliant so Miss Reed passed us on to the second grade. Someone misplaced our second grade record book but during this time we lost Glenn Frazier, Bill Freese, Bob Heath, Lewis Newman, Jr , Don Smith, Buddy Whitman, Paul Zell, Frances Freese, Mary Hughes, Mable Shoffner, Janet Sheffer, Kathyran Gates and Phyllis Allen. We gained Tom Winks but soon lost him.

We journeyed on into the third grade with Miss Becktell as our teacher. We lost Richard Frye but gained Bob Barthaurer, Ralph Hubble, Jack Linaberry and Ruth Allen. Miss Becktell seemed to like us, so she passed us to the fourth grade and again tried to drill us in our studies. We gained Lois Baker and lost Ralph Hubble, Jack Linaberry, Lloyd Thompson and Tom Basore. Barbara Robbins was with us for only a short time.

We were then promoted into the fifth grade and into Mrs. Hickman's hands. We gained Damion Spicer, Carl McGuire, Wayne Dorsey, Donna Midlam and Jean Mitchell. Mrs. Hickman passed us on into the sixth grade where we lost Carl McGuire and gained Phyllis Allen and Clyde Watkins. While in the sixth grade Mrs. Hickman tried exceedingly hard to prepare us for Jr. High.

We were almost as excited upon entering the seventh grade as we had been in the first grade. We gained Richard Smith and lost Jean Mitchell, Raymond Ball, Bob Barthauer, Cleon Burton and Phyllis Allen. Richard Smith left at the end of the year. We then went on into the eighth grade where we gained Clara Mae Smith, Lloyd Thompson and lost no one.

Finally we made the ninth grade where we lost Clara Mae Smith and gained Bob Montgomery. We went on into the tenth grade where Marcella Bowers became Mrs. Edwin Corwin and Ruth Allen moved to Sidney. Irene Ashburn moved into our class from Spartinburg, Indiana and Janet Coverstone was with us for the first few weeks of school. Bob Heath returned again from Rosewood.

While in the Junior Class, Dan Purke left us for a four months stay in the army and Thad Carr joined us from Lewistown. This was a very busy year for all of us, raising money for the reception. Our play, "Hobgoblin House" proved to be quite a success.

Finally we became dignified Seniors. Everyone was excited, ordering pictures, announcements and caps and gowns. We gave a play called "Bolts And Nuts" which aided us toward our goal----a Senior trip.

The following teachers have helped us reach our goal in high school: Mr. Cameron, Mr. Latta, Mr. Allen, Mr. Lewis, Mr. Lantz, Mr. Sanders, Mr. Hurley, Mr. Elsom, Mrs. Rogers, Mrs. McCoy, Miss Winget, Mrs. Sampselle, Miss Dutton, Miss Sterz, Mrs. Simmons, Mr. Dean and Mrs. Pitts.

Prophecy of Class of '50

The other night I sat down in my easy chair, leaned back and began to read my newspaper, "The World Times," 1960. The startling headlines----"Holmes Bell appointed Chief Justice to the Supreme Court"----nearly knocked me out of the chair. Just think! His career originated when he became Chief Judge of Quincy Local.

As I read on, I found that his first big case was concerned with the overloading of a plane by one of his former classmates, Bessie Brown, who now is a record-breaking aviatrix. She was arrested by State Highway Patrolman Damion Spicer, who observed the plane skimming the telephone wires. The plane was bulging with soldiers. Bessie's still hoarding soldiers, but Judge Bell said she'd just have to make a choice. Boy! Is she in a predicament!

In the Hottsy-Tottsy society column I noticed that Donna Midlam had given a party at her mansion announcing her engagement to Daniel Purke, a fabulous millionaire and owner of the Licky-Sticky Wave-Set Company. I wonder which one has the Licky-Sticky wave, Donna or Danny?

In the agricultural section, I read that Bob Heath, local veterinary, was called to the Thompson Purebred Angus Farm for one of Lloyd's prize steers. It seems that Mrs. Thompson, who used to be a Baker, fed the steer one of her muffins and the steer nearly choked to death. But after Mr. Heath took a good look at it, the steer died of a heart attack.

I was so sorry to read in the sick notes that Thad Carr was in the hospital with a punctured ear drum. He's a reporter now, and at the time of the accident, he was listening in someone's keyhole (gossip reporter, you know) and someone stuck the key in.

Here's some news that really knocked me for a loop! Jeff Allinger has taken Phil Spitalmy's position as director of the All-Girl Orchestra. They say that the cute first trumpet player is none other than Tommy Dorsey's cousin, Wayne Dorsey. I guess Wayne and Jeff really have a hot time!

I noticed that Damion took his police car to Montgomery's Garage to be overhauled and the car hasn't run since. When Bob works on a car, it never works right, but at least he has a successful business at washing car windows.

In the court news, I read that Roberta Rowley is marrying husband Number 9. They say her ring finger has turned green from over exertion. Congratulations, Number 9, Roberta!

Orchids to Irene Ashburn who has been promoted from a soda jerk to a pharmacist at the Ding Dong Bell Pharmaceutical House!

They have had a terrible wind storm in the Mid-West. It was caused by Carl Clay who just assumed the position as weather forecaster on the radio. He blew off so much that he blew through the radios causing a dreadful tragedy.

With that I closed the paper and fell back sound asleep in my chair.

Barb Plank — Carl Carr
Ruby Ceylor — Jim Strong
Janet Weeks

Passing of the Loving Cup

Bessie Brown---------Love lights her up like a pinball machine.

Lloyd Thompson------ Six feet tall and every foot filled with fun.

Bob Heath----------Always ready for a good time.

Lois Baker----------A good name is rather to be chosen than great riches.

Holmes Bell------- --Once your friend, always your friend.

Carl Clay----------You can't be a howling success by simply howling.

rene Ashburn---------She says things with her eyes that others waste time putting into words.

Thad Carr---------- A good listener is not only popular everywhere but after awhile he knows something.

Wayne Dorsey-------- Men of few words are the best they say.

Donna Midlam-------- No two people are alike and both are glad of it.

Dan Purke---------- Men who kiss and tell are not half as bad as those who kiss and exaggerate.

Damion Spicer-------- The happiest miser on earth---the man who saves up every friend he can make.

Roberta Rowley------- When she drives and sticks out her hand to make a turn it means only one thing---the window is open.

Bob Montgomery------ A boy who has a natural genius for combining business with pleasure.

Jeff Allinger- --------A wise man knows how little he knows.

Last Will and Testament

We, the class of 1950, being of sound mind and body do hereby declare this to be our last will and testament:

I, Jeffrey Allinger, will to Norman Bell, my physique, may he use it to his advantage.
I, Holmes Bell, will to Forky Rose, my ability to be quiet in class.
I, Irene Ashburn, will to Carol Vonderhuevel, all my jewelry to jingle in class.
I, Damion Spicer, will to Ledona Haines, my pleasing smile.
I, Thad Carr, will to John Watkins, my ability as a cartoon artist.
I, Lois Baker, will to Sue Corkwell, my pretty dark curls.
I, Carl Clay, will to Raymond Ball, my position as President of the class.
I, Dan Purke, will to Don Blake, my way with the women.
I, Donna Midlam, will to Betty Davis, my big brown eyes.
I, Lloyd Thompson, will to Ronie Allinger, my ability to make points on the basketball team.
I, Wayne Dorsey, will to Puny Russell, my weight.

I, Roberta Rowley, will to Thelma Watkins, my ability of catching men.

I, Bob Heath, will to Jack Ashburn, my curly hair.

I, Bessie Brown, will to Phyllis Stryker, my bashfulness and ability to keep a sober face.

I, Bob Montgomery, will to Joyce Byrd, my pleasing personality.

Codicil To Will

Item I. We bequeath to Bessie Brown this airplane. May this help you to take your soldiers from camp to camp.

Item II. We bequeath to Jeffrey Allinger this book on "How To Get Along With The Opposite Sex." We hope you can make good use of it in choosing your life partner.

Item III. We bequeath to Wayne Dorsey this trumpet. We want you to keep up with your cousins Jimmy and Tommy.

Item IV. We bequeath to Loir Baker this pan and box of cake mix. Remember farmers like good Bakers.

Item V. We bequeath to Ca l Clay this television set. We already hear from you from coast to coast. Now we can have the pleasure of seeing you from coast to coast.

Item VI. We bequeath to Bob Heath this cow. We hope this cow will help you begin your practice as a veterinary.

Item VII. We bequeath to Irene Ashburn this bell. May this bell always remind you of your "Great Lover."

Item VIII. We bequeath to Damion Spicer this police badge. May it help you in becoming a patrolman.

Item IX. We bequeath to Lloyd Thompson this red tractor. It goes good with dark eyes and dark hair.

Item X. We bequeath to Dan Purke this bottle of wave set so that he may preserve his charming waves for the girls.

Item XI. We bequeath to Roberta Rowley this flashlight so she can see better by night.

Item XII. We bequeath to Holmes Bell this mallet to help you become Chief Justice of the Supreme Court.

Item XIII. We bequeath to Donna Midlam this "True Romance" magazine so you can keep your appeal with the opposite sex.

Item XIV. We bequeath to Bob Montgomery this wrench. We hear he is quite a mechanic.

Item XV. We bequeath to Thad Carr this cotton for his ears so he won't be so tempted to eavesdrop.

Signed by the Class of "51".

Class Poems

Smart, friendly, full of fun,
Soon their school days will be done.
Always loyal, always true,
Class of Fifty, here's to you!

Who's tongue is wagging fast and free?
Take a look! It's Carl you see!

When it comes to big words, Jeff needs no assistance.
But, ladies! Please! Keep your distance!

Donna takes pride in her looks and her clothes.
Not a hair's out of place nor a shine on her nose!

Dan's face was loved by just his mother,
Until he shaved and then---oh brother!

For Bob's charm and looks the girls do fall,
But he'd much rather play basketball.

Roberta's thoughts are always bright,
Unless she had a date last night.

To be a comedian is Thad's ambition.
But watch out, Thad. There's stiff competition.

Lloyd is lean, lanky and tall.
He's really sharp at basketball.

Irene's a gal who's really swell.
We've heard it said she rings the Bell.

Holmes is quiet but loads of fun.
He's really tops with everyone.

Wayne's hearty laugh and good disposition
Will see him through his future ambition.

Lois is sweet, pleasant and kind.
A truer friend you'll never find.

Damion is quiet and rather meek.
But get a load of that physique!

A devilish grin and curly hair.
That's Montpelier with his carefree air.

Bessie's a gal who is very proficient.
She knows all the answers and that is sufficient.

Each one is important, each lad and lass
That makes this fine co-operative class.
We wish you luck and great success,
And many years of happiness.

Class of '51

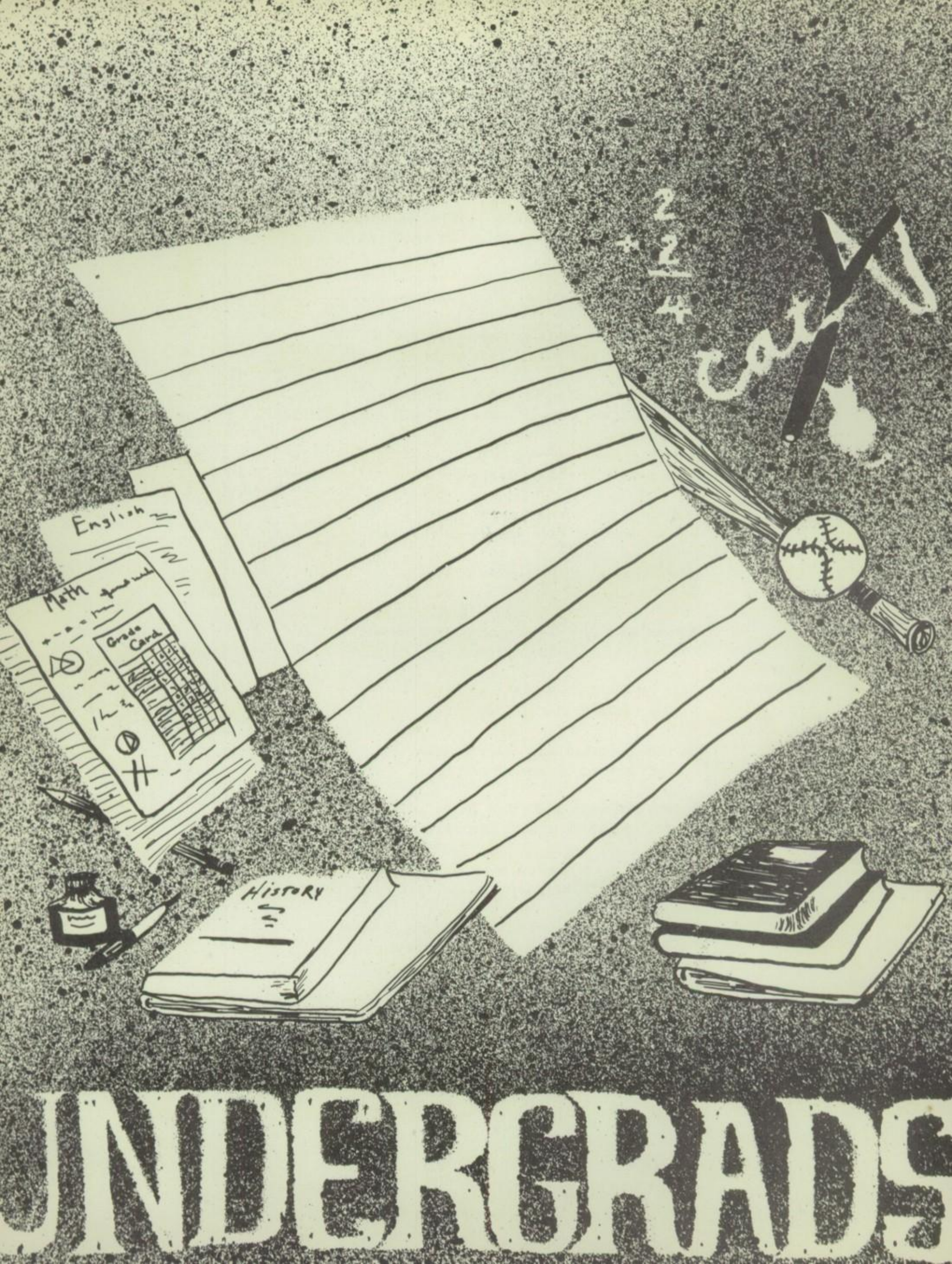

UNDERGRADS

Junior Class

Barbara Plank

Norman Bell

Janet Weeks

Forest Rose

Ledona Haines

Leota Haines

Carl Carr

James Strong

Ann Dodson

Cleon Burton

John Watkins

Carol Vonderhuevel

Ruby Ceylor

Raymond Ball

Freshman Class

FIRST ROW: Mildred Purtee, Sue Corkwell, Phyllis Vonderhuevel, Shirley Spicer, Ruth Pulfer.
SECOND ROW: Miss Winget, Advisor; Ruby Richwine, Joyce Byrd, Nancy Allinger, Jane Purtee, Ruth Ammons.
THIRD ROW: James Fielder, Jack Ashburn, Nick Todd, Robert Bailey, Ronald Allinger.

Sophomore Class

FIRST ROW: Marvin Burch, Robert Stahl, Barbara Staley, Arvie Kendall, Don Blake.
SECOND ROW: Mrs. Sampselle, Advisor; Betty Davis, Ann Hinkle, Marilyn Rowley, Virginia Silvers, Phyllis Stryker.
THIRD ROW: Viola Strong, Mary Siferd, Judy Allinger, Thelma Watkins, Bethana Shoe.

SEVENTH GRADE

FIRST ROW: Jerry McFarlin, Jack Smith, Norman Russell, Robert Helmandollar, Donald Melhorn, Neil Vonderhuevel, Bill Stahl.
SECOND ROW: Mrs. Rogers, Catherine Strong, Bertha Davis, Margaret Seigel, Jeanette Purtee, Mary Leiss, Ladona McFarlin.
THIRD ROW: Robert Bell, Richard Ward, Marge Midlam, Ruth Thompson, Sandra Allinger, LaVaughn DeLong, Ronald McFarlin, Thomas Weiskittle.

EIGHTH GRADE

FIRST ROW: Joanne Ammons, Barbara Bell, Ronald Hubble, Darla Helmandollar, Jane Montgomery
SECOND ROW: Robert Staley, Calvin Siferd, Rosilind Wirick, John West, Sue Cox, Mrs. Rogers.

Fifth Grade

FIRST ROW: Ernest McFarlin, Marilyn Lump, Ruth Ann Bell, Patricia Leiss, Shirley Jones, Sara Rowley.

SECOND ROW: Mrs. Hamilton, Iva Watkins, Mary Sue Plank, Nancy Wirick, Rosetta Bricker, La Donna Fry.

THIRD ROW: William Corkwell, Ronald Todd, Billy Kah, Junior Swartz, Malcom Cameron, Sammy Hubbell.

ABSENT: Teddy Long.

Sixth Grade

FIRST ROW: Leon Montgomery, Barbara Edwards, Kathryn Corkwell, Jack Trapp, Patricia Ware, Marjorie Shoe, Bobby Fry.

SECOND ROW: Phyllis Notestine, Jessie Ashburn, Opal Shroyer, Nancy Detrick, Mildred Mullen, Linda Silvers, Deloris Helmandollar, Mrs. Hamilton.

THIRD ROW: Eddie Thompson, Donald Bailey, Larry Persinger, David Heath, Forest Lump, Ronald Bell, Buddy Ammon.

Third Grade

FIRST ROW: Donald Leiss, Marjorie McFarlin, Sharon Finfrock, Margauritte Helmandollar, Mary Ann Helmlinger, Leatha Kendall, Gene Worthington.

SECOND ROW: Mrs. Hahn, Corliss Hinkle, Carol Sue Payne, Sarah Byer, Marcia Cox, Judy Shultz, John Fishbaugh.

THIRD ROW: Robert Douglas, Robert Rubel, Stephen Hubbell, Ray Trapp, Kenneth Rose.

Fourth Grade

FIRST ROW: Patty Jo Corkwell, Judy Bell, Nelma Purtee, Margaret McFarlin, Nancy Montgomery, Violet Beair, Martha Dodson, Connie McFarlin.

SECOND ROW: Mrs. Hahn, Floyd Furrow, Glenn Hughes, Mary Purtee, Dorothy McFarlin, Sharon Stahl, Shirley Blue, Dickie Ware, Petie Legge.

THIRD ROW: Kenneth Pulfer, Joe Siferd, Jerry Weiskittle, Danny Todd, Jarry Persinger, Melvin Hinkle, Gene Siegel, Gene Webb, Gene Davis.

First Grade

FIRST ROW: Ellen Legge, Jeanne Hahn, K. Jane Prye, Margaret Doak, Patty Hughes, Judith Linthicum Kay Lump.

SECOND ROW: Mrs. Staley, David Liggitt, Larry Shultz, Ronald Furrow, Virginia Helmandollar, Beverly Snyder, Ronald Ware, Dale Ammon.

THIRD ROW: Larry Silvers, Delbert Doak, Phyllis Helmandollar, Jill Foreman, Jerilyn Cameron, Naomi Rowe, Nancy Pequignot, David Ceylor, John Wirick.

Second Grade

FIRST ROW: Lois Melhorn, Joyce Stahler, Carolyn S. Ammon, Mione Siferd, Phyllis Edwards, Robert Armstrong, Stephen Bell, Ronald Leiss.

SECOND ROW: Mrs. Staley, Joe Purtee, Karen Strayer, Nancy Fielder, Elizabeth Puckett, Donna Mae Rubel, Lucille Blue, Darlene Sage, John McFarlin.

THIRD ROW: James Bricker, Carl Legge, Marshal Trapp, Floyd Purtee, Raymond Puckett, Terry Byrd, Russell Rowe, Gerald Arnett.

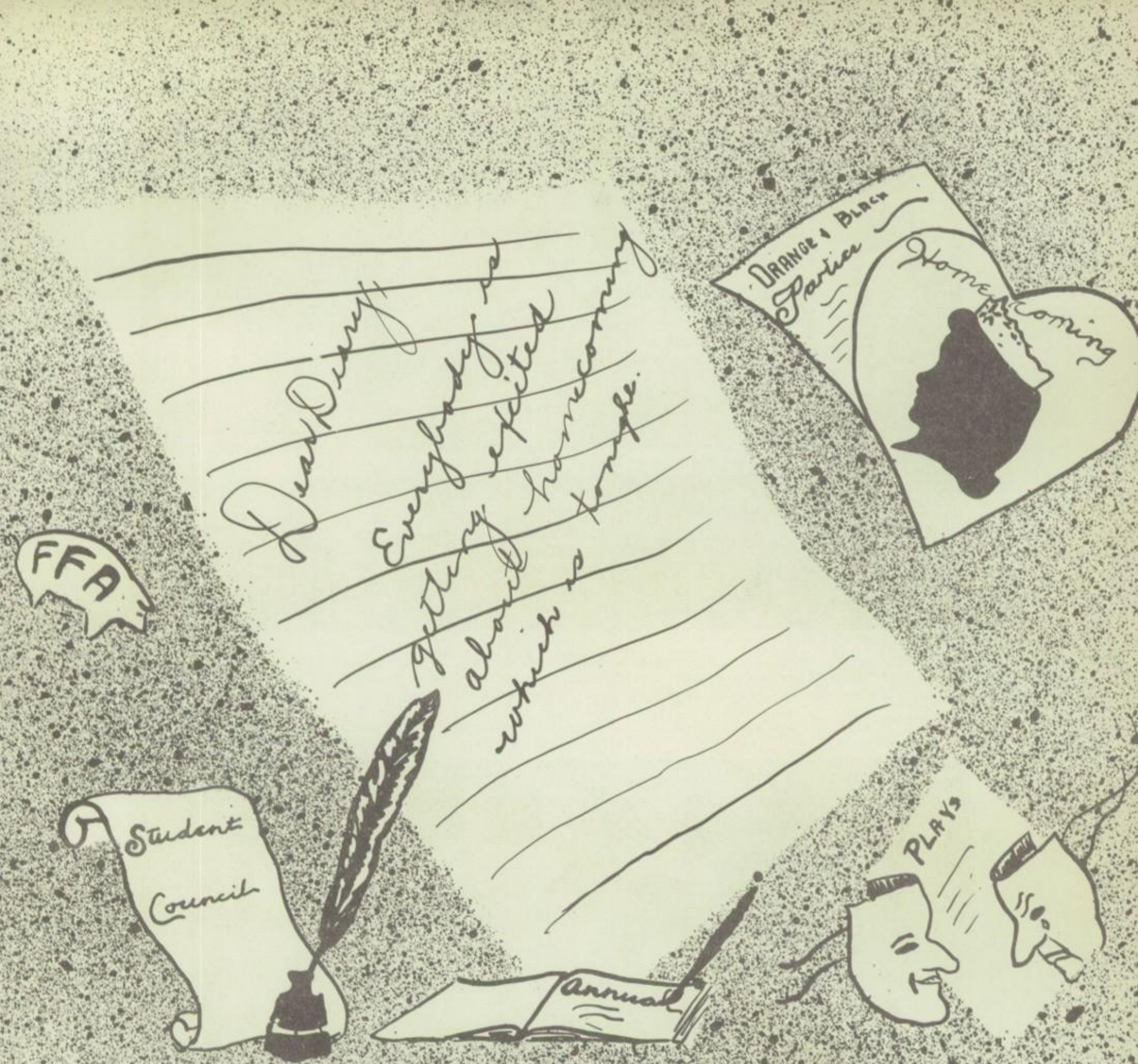
Dear Diary,
Everybody is
getting excited
about homecoming
which is tonight.
FFA
Student Council
Annual
Orange & Black Parties
Homecoming
PLAYS

ACTIVITIES

Athletic Board

Mrs. McCoy, Robert Heath, Sewell Cameron, Chairman, Irene Ashburn, Lester Latta.

Student Council

FIRST ROW: Robert Staley, Barbara Bell, Bertha Davis, Donald Melhorn, Jane Montgomery, LaVaughn DeLong, Neil Vonderhuevel.

SECOND ROW: Viola Strong, Mary Siferd, Irene Ashburn, Nancy Allinger, Joyce Byrd, Ledona Haines, Ann Dodson, Mr. Cameron.

THIRD ROW: Marvin Burch, Robert Stahl, Jack Ashburn, Robert Montgomery, Thad Carr, Nick Todd, Carl Carr, Norman Bell, Ronald Hubble.

Girls' Home Economics
Sewing Class

First and Second Grades

Homecoming

Queen of Quincy High School and her court was duly feted during the half-time of Quincy's homecoming basketball game with DeGraff, December 9, at the Quincy High School gymnasium.

Miss Lois Baker was crowned homecoming queen by Lloyd Thompson, the queen's escort and captain of the Quincy Trojans. Ronald Van Buskirk, captain of the DeGraff Pirates presented Miss Baker with a bouquet of roses. In the queen's court were Irene Ashburn, maid-of-honor, Janet Weeks and Ledona Haines, attendants.

The election of a homecoming queen and attendants grew out of the organization of two political parties, the Orange and the Black, at Quincy High School early this school year. After the parties were established Quincy students decided to elect a queen and court, and with each party nominating a candidate for queen from the Senior Class and an attendant from the Junior Class extensive campaigns were carried on for a week. On the various committees preparing for the homecoming celebration were: decorating committee Mary Siferd, chairman, Irene Ashburn, Ledona Haines, Janet Weeks and Thad Carr; court committee, Lloyd Thompson, chairman, Wayne Dorsey, Holmes Bell, Jeffery Allinger and Damion Spicer; flower committee, Miss Barbara Winget, Mrs. John McCoy, Irene Achburn and Lloyd Thompson.

Jr. English Class

My! What a studious-looking group!

Chemistry Class

The Jr. Einsteins are at it again!

Home Ec. Class

They believe that "the way to a man's heart is through his stomach."

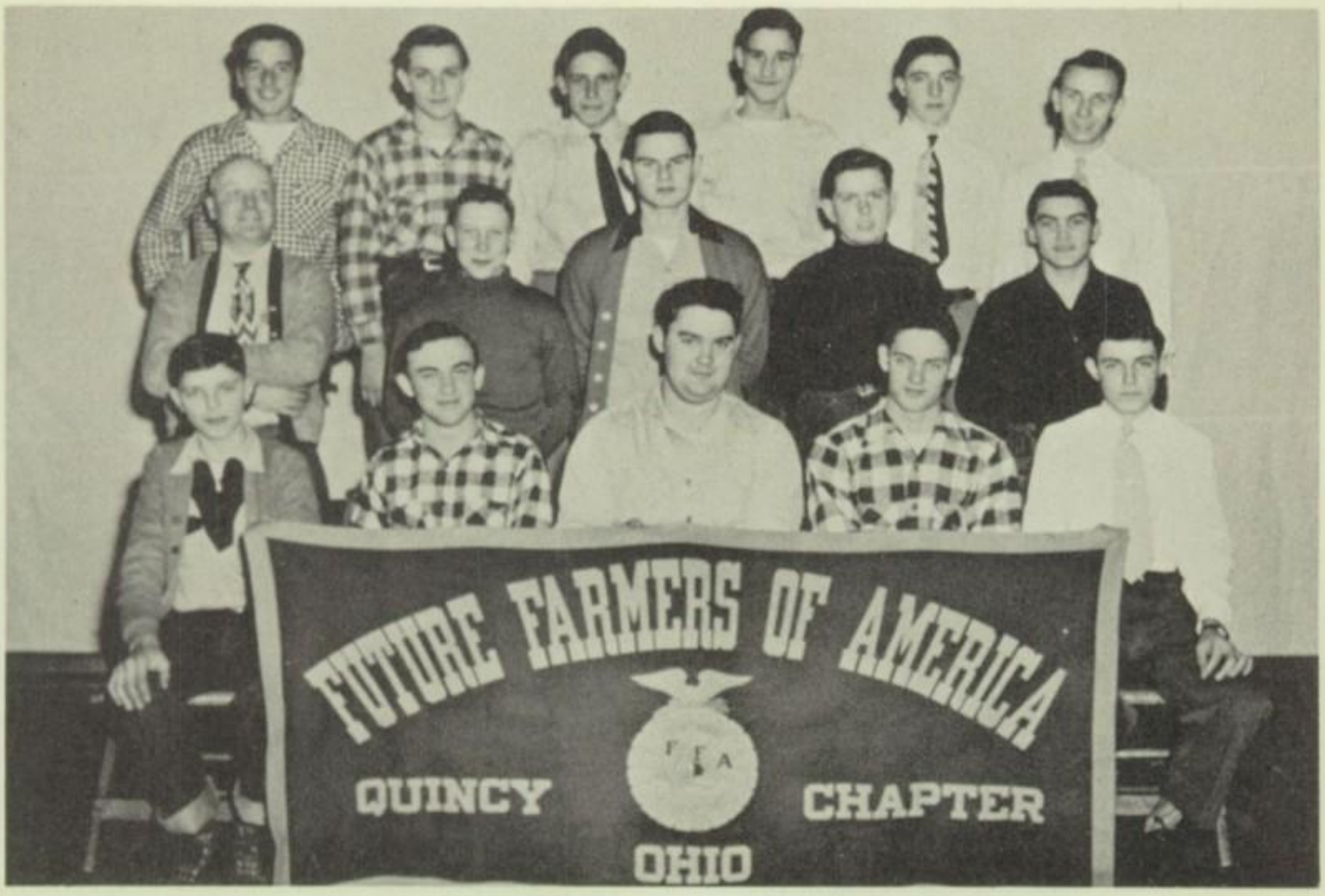

FIRST ROW: Robert Stahl, Holmes Bell, Wayne Dorsey, Lloyd Thompson, Norman Bell.
SECOND ROW: Mr. Lewis, Marvin Burch, Damion Spicer, James Fielder, Forest Rose.
THIRD ROW: Jack Ashburn, Robert Bailey, Raymond Ball, Nick Todd, John Watkins, Cleon Burton.

The Quincy Future Farmers Of America have been outstanding in their projects this year. Many of the boys won awards at the fair and we are proud of the boys and their achievements of the year. May the boys next year bring the same glory to the Quincy Chapter of The Future Farmers Of America.

BUS DRIVERS:
Mr. William Douglas
Mrs. William Douglas
JANITOR:
Mr. Roy Hook
COOK:
Mrs. Harry Curl
SCHOOL CLERKS:
Joan Klingelhofer
Patricia Stahl

"Bolts & Nuts"

Snapshots

1. "Lonesome" Staley.
2. Junior Misses.
3. Look at the Big Wheel!
4. LaDonna and Mary.
5. Joe Dimaggio, Jr.
6. Here they go!!
7. Quincy's Ball Park.
8. Up against a stone wall.
9. Cheerful smiles.
10. I hear a wolf call!
11. The fish aren't as long as the tales they tell!
12. Joyce and a sled dog.
13. The real McCoy.
14. Viola and Mary.
15. A proud catch of Pike.

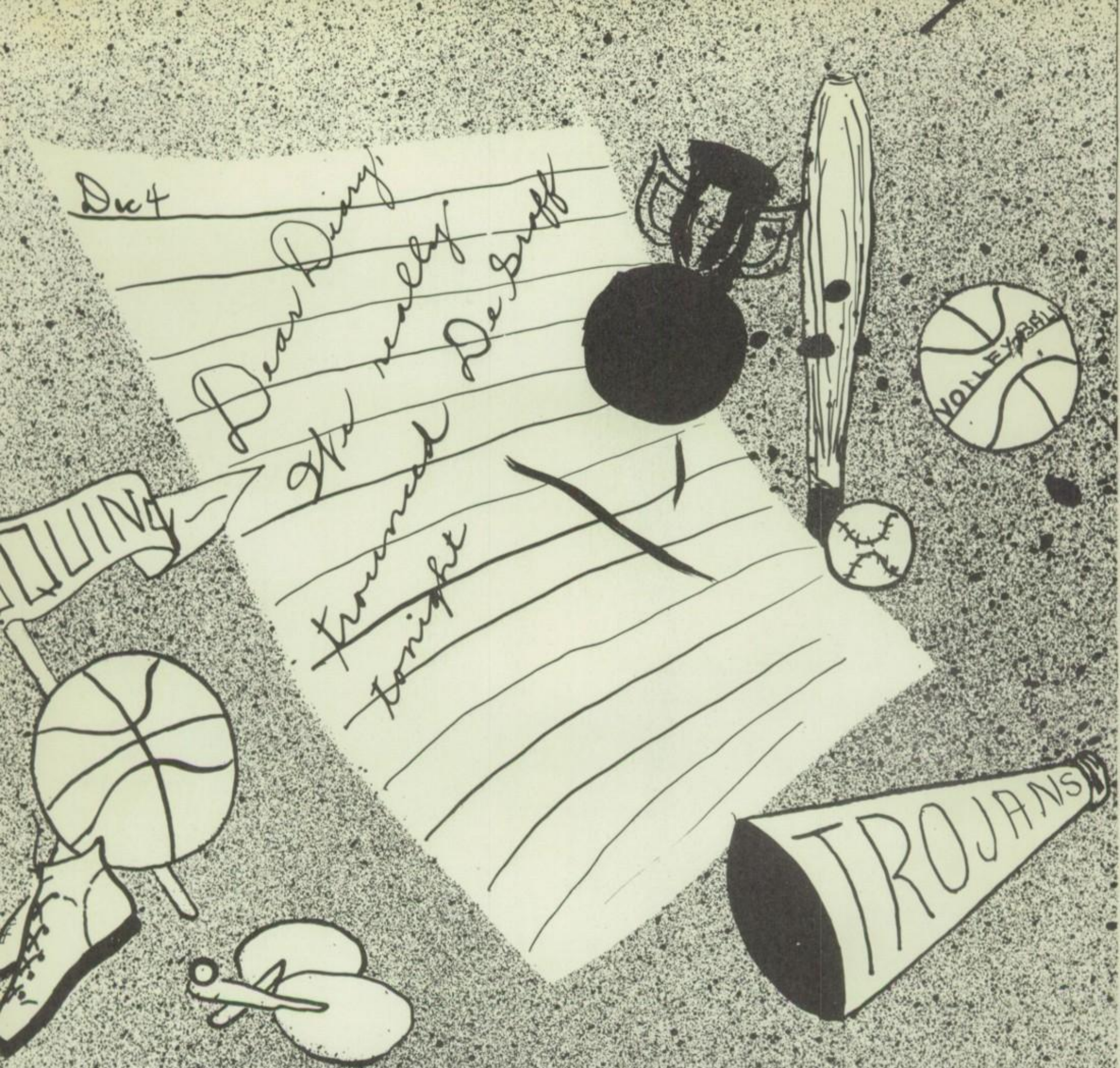
Dec 4
Dear Diary,
We really
trounced De Graff
tonight
VOLLEYBALL
TROJANS

ATHLETICS

Basketball

'50

Lloyd

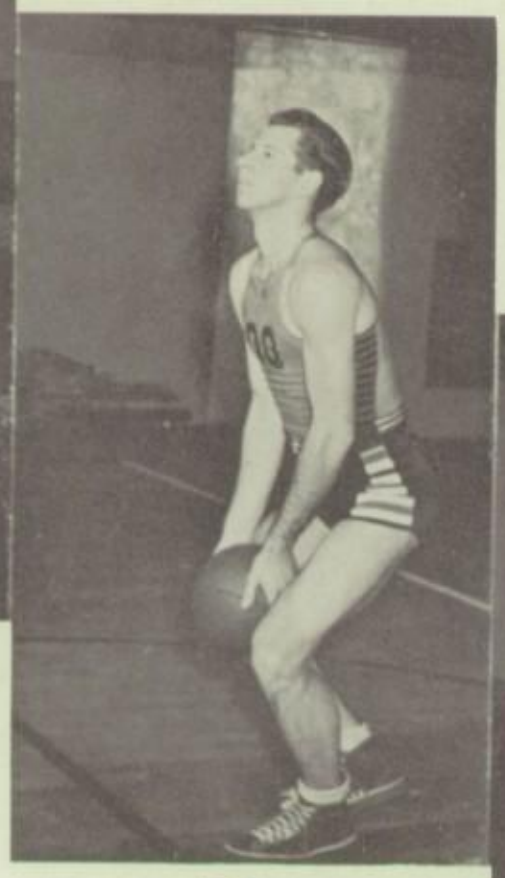

Dan

Bob

Bob M.

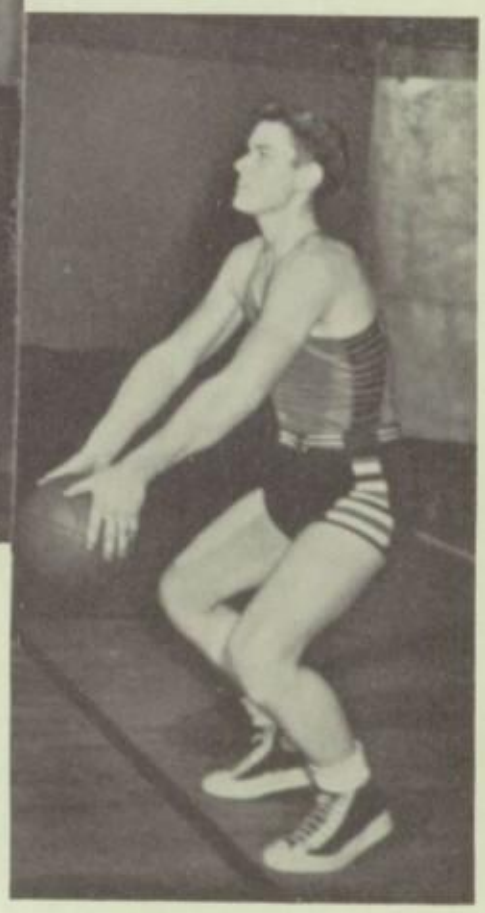

Damion

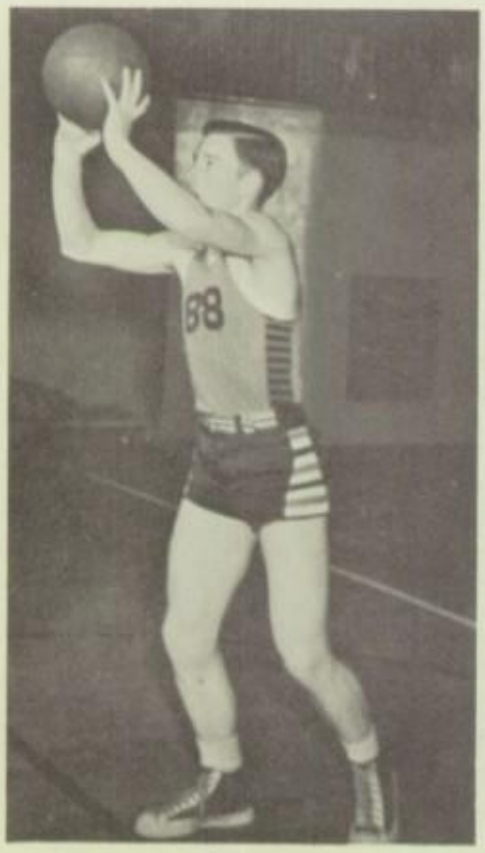

Jack

Carl

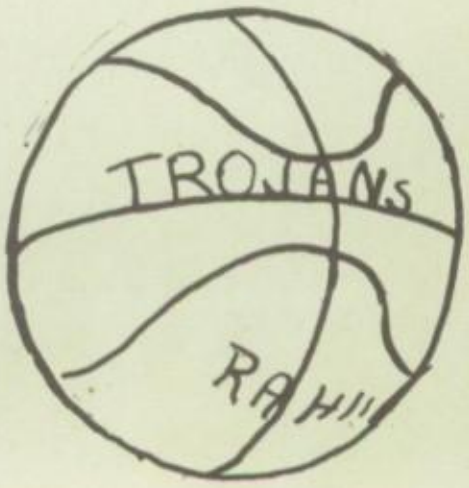

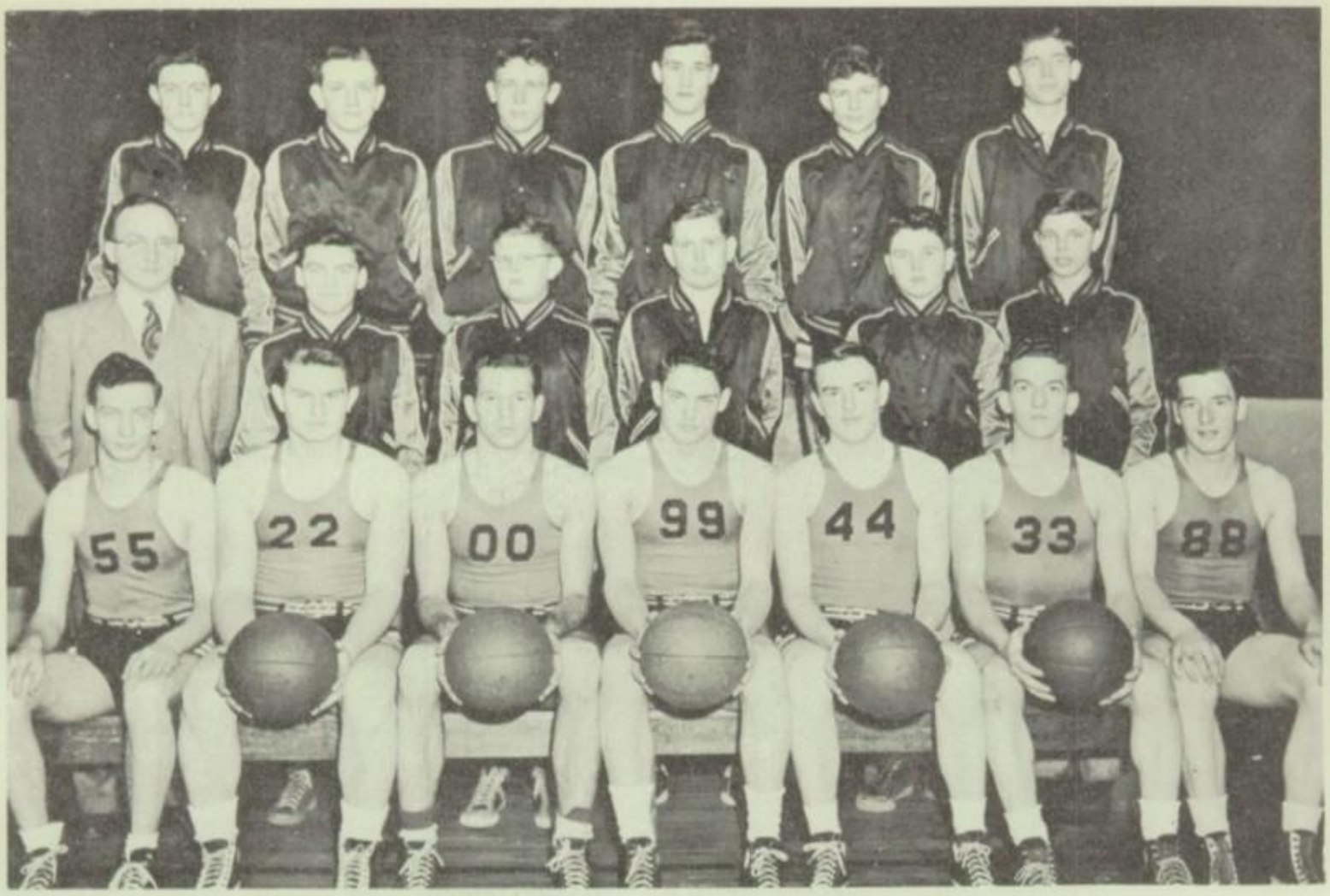

FIRST ROW: Robert Montgomery, Damion Spicer, Dan Purke, Lloyd Thompson, Carl Clay, Robert Heath, Jack Ashburn.
SECOND ROW: Forest Rose, Donald Blake, James Fielder, Ronald Allinger, Robert Stahl, Manager.
THIRD ROW: Norman Bell, Robert Bailey, Raymond Ball, Nick Todd, Carl Carr, Thad Carr, Manager.

The basketball squad will greatly miss the six Seniors who were responsible for the best record since Coach Latta has been in charge of the cagers. The next years team will be built around this years reserve team that had a very uneventful season. The record of the varsity this year was as follows:

Quincy	32	Holy Angels	41	Quincy	69	Green Township	44
Quincy	28	Lakeview	61	Quincy	51	West Liberty	50
Quincy	46	Houston	26	Quincy	52	West Mansfield	42
Quincy	30	Middleburg	19	Quincy	60	Roundhead	46
Quincy	34	Zanesfield	58	Quincy	32	Huntsville	46
Quincy	59	Rushsylvania	35	Quincy	46	Lewistown	49
Quincy	49	DeGraff	32	Quincy	53	East Liberty	35
Quincy	48	Belle Center	39	Quincy	73	Monroe	44

TOURNAMENT RESULTS

Quincy	41	Zanesfield	67
Quincy	58	DeGraff	43
Quincy	28	Lewistown	29

Cheerleaders
BETH SHOE
RUBY RICHWINE
BARB STALEY

FIRST ROW: Donald Melhorn, Robert Bell, Ronald Hubble, Calvin Siferd, Robert Staley, Robert Helmandollar, Jerry McFarlin.
SECOND ROW: Mr. Latta, Jack Smith, Norman Russell, Dick Ward, Thomas Weiskittle, Neil Vonderhuevel.

Jr. High Cheerleaders
MARGE MIDLAM DARLA HELMANDOLLAR

BOYS'

SOFTBALL

FIRST ROW: Forest Rose, Carl Carr, Raymond Ball, Lloyd Thompson, James Strong, Robert Heath, Jack Ashburn.
SECOND ROW: Mr. Latta, James Fielder, Robert Montgomery, Nick Todd, Damion Spicer, Carl Clay, Thad Carr.
THIRD ROW: Donald Blake, Bob Bailey, Ronie Allinger.

BOTTOM PICTURE

FIRST ROW: Barbara Staley, Ruby Richwine, Donna Midlam, Irene Ashburn, Janet Weeks, Judy Allinger, Joyce Byrd, Phyllis Vonderhuevel.
SECOND ROW: Mr. Latta, Ruth Pulfer, Ann Dodson, Ledona Haines, Barbara Plank, Ruby Ceyler, Beth Shoe, Sue Corkwell, Mrs. McCoy.
THIRD ROW: Viola Strong, Leota Haines, Nancy Allinger, Lois Baker, Bessie Brown, Carol Vonderhuevel, Ruth Ammons.

GIRLS'

SOFTBALL

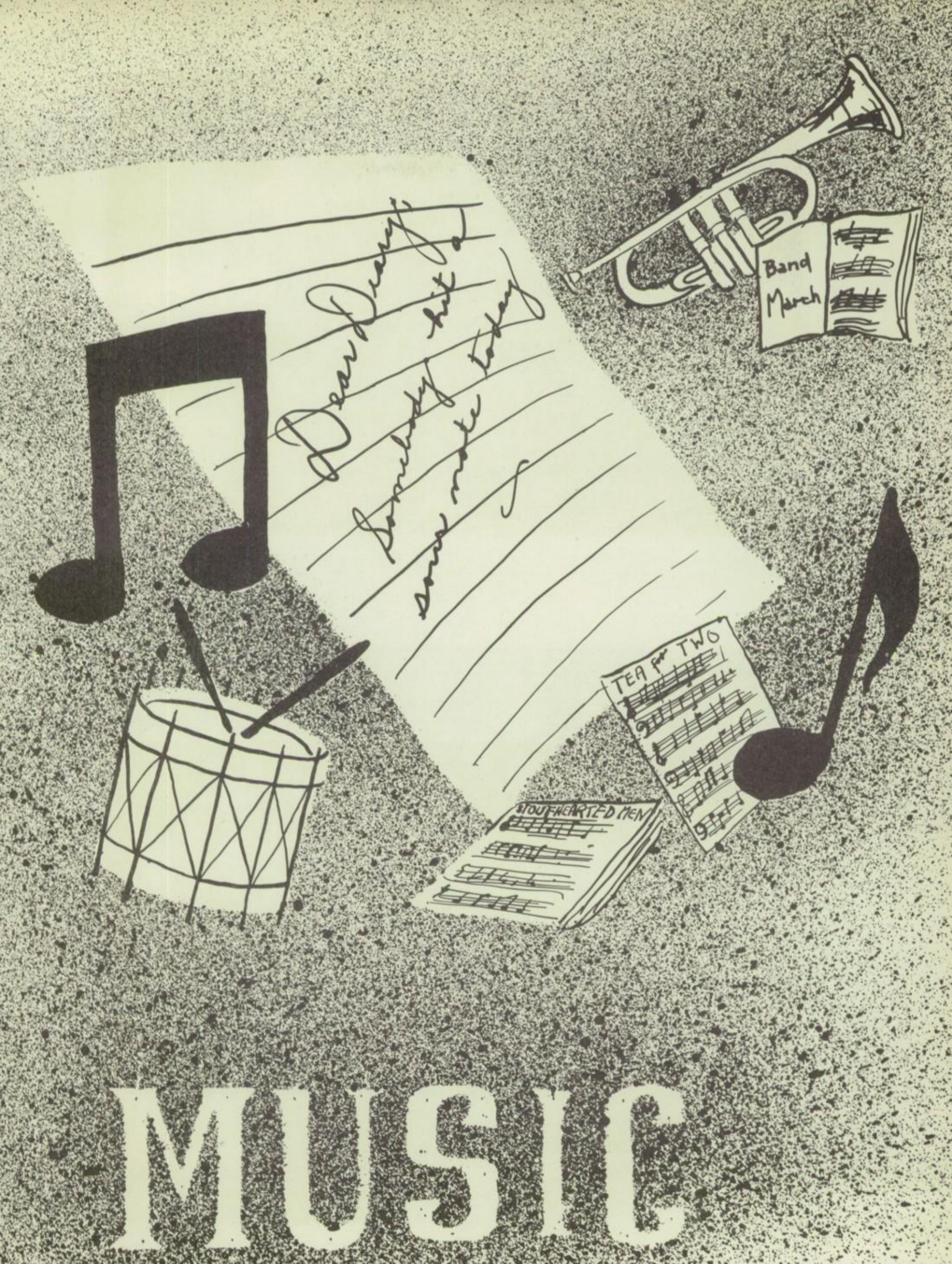
Dear Diary,
Somebody hit a
sour note today
Band
March
TEA for TWO
STOUTHEARTED MEN
MUSIC

BOYS' CHORUS

FIRST ROW: Marvin Burch, James Fielder, Robert Stahl, Arvie Kendall, Ronald Allinger, Donald Blake.
SECOND ROW: Miss Winget, Jack Ashburn, John Watkins, Carl Carr, Norman Bell, Cleon Burton, James Strong.
THIRD ROW: Robert Bailey, Thad Carr, Lloyd Thompson, Nick Todd, Robert Montgomery, Damion Spicer.

GIRLS' CHORUS

FIRST ROW: Beth Shoe, Barbara Staley, Phyllis Vonderhuevel, Sue Corkwell, Phyllis Stryker, Ruth Ammon, Mary Siferd.
SECOND ROW: Miss Winget, Donna Midlam, Irene Ashburn, Janet Weeks, Lois Baker, Joyce Byrd, Virginia Silvers.
THIRD ROW: Ann Hinkle, Marilyn Rowley, Ruby Ceyler, Ledona Haines, Leota Haines, Barbara Plank, Ruth Pulfer.
FOURTH ROW: Carol Voncerhuevel, Ann Dodson, Ruby Richwine, Betty Davis, Judy Allinger, Nancy Allinger, Bessie Brown, Shirley Spicer.

Band

Junior High Chorus

1890 1900

1920 1935

1945 1950

Dear Diary
Happiest years
of our lives in
old J. H. S.

ALUMNI

Quincy High School Alumni
1890-1949

1890
Oliver Castle *
William Barger *
1891
Edward Kellison
Lawerence Pool
1892
Orintha Roe *
Daisy Stiles
Blanche Cloninger
1895
William Hoover *
Fred Hoover *
Otto Stiles
Flint Hubbell *
1896
Nettie Bothel
Zelma Culp
1897
Valey Chambers
Ola Loffer
J. Harry Roe *
1898
Mata Stoker
Claude Graves
Clyde Stiles
Ralph Spellman
1900
Pearl Curtis
Florence Kellison
Ona Loffer
Fae Plummer
Lulu Stoker
1903
Louise Spellman
Etta Allinger
Flossie Saltmarsh *
Howard Kellison
1904
Mary Loffer
Nellie Hoover
Zoe Cox *
Raymond Deboben *
Joe Eicher *
Otto Boggs
Chester Harris
1905
Fern Spellman
Lelah Fidler
Edna Hubbell
Ethel Johnson
Russel Byer *
1906
Bessie Fitch
Flossie Campbell *
1907
Edna Patton
Ethel Allinger

1907
Edna Doren
Faye Chambers
Sterling Stiles
Glennis Calland
Loren Miller
1908
Hazel Byer
Lesley Miller *
Grace Cost
Carl Wilkinson
Forrest Dodds
George Harris
George Cost *
Harry Clay
Florence Lowe
Bonnie Lowe
1909
Paul Basore
1910
Ray Allinger
Rue Campbell
Zella Wells *
Hugh Kneisley
William Maxson
Roger Spellman
Ethel Hahn
Ethel Hubbell
Esther Miller
Fern Hedges
Allie Rowley
1911
Ethel Young
Murrel Houseman *
Robert Hedges *
Joe V. Webb *
Raymond Rowley
Herschel Harbour *
Gladys Swank
1912
Agnes Deboben *
Wayne Hahn *
Herman Clayton
Margaret Vanskiver *
Love Cox
Nellie Melvin
Goldie Minniear
Chas. Patton
1913
Rex Speece *
1914
Freeman Rowley *
1915
Frank Melvin
Leo Stewart
Elizabeth Swank
Phyllis Brockerman *
Bernice Yocum

1915
Pauline Dowden *
Ernest Barbee
Marie Clayton
Golda Sarver
Stanton Hahn *
Eva Hubbell
1917
James Robins
Clarence Hubbell *
Olen Coffman
Margaret Brown
1918
Marie Buroker
Herman Allinger
Mary Baughman
Paul Moore *
Dorothea Pool
Stanley Terrel
1919
Herman Brockerman
Grace Buck
Bearl Coverstone
Catherine Cost
Cordelia Harbour
Ruskin Speece
Edward Coffman
1920
Catherine Curl
Lewis Cummings
Clifford Gray
Lawrence Pool
Ethel Stewart
Esther Williams
Louise Williams
Clarence Lewis
1921
Russel Fogt
Chauncey Harbour
Forrest Hubbell
Elizabeth Albaugh
Dorothy Baughman
Phyllis Plummer
1922
Cecil Butts
Garner Chambers
Jay Cost
Opal Cromer
Albert Davis
Angie Lewis
Cloyce Pool
Irene Plummer
Harold Wirick
1923
Harold Arthur
Ferd Buck
Clements Butts
Lawrence Curl

1923
Joe Smith
Pearl Bell
Mildred Buroker
Ethel Buroker
Mabel Davis
Wilma Pool
Audrey Stiles
Paul Stewart

1924
Maurice Albaugh, Jr.
Ray Argabright
Richard Clay
Harold Eicher
John Hubbel
Roger Notestine
Max Plummer
Mabel Cummings
Bertha Davis
Pearl Duff

1925
Mary Hubbell
Don McDonald
Ralph Detrick
Lowell Eicher
Royal Snapp
Estel Thompson
Ouo Vadis Weeks
Leona Dodson
Alta Journell
Mabel Snapp
Gladys West
Carrie Young

1926
Opal Beeson
Chester Byer
John Clark
Roger Cook
Harry Gray
Wesley Hubble
Wallace Thompson
Donald Thompson
Bertha Brown *
Phyllis Newman
Homer Cost

1927
Albert Buck
Gerald Detrick
Hillis Fogt
Irene Fogt
Arthur Johnston
Jack Melhorn *
Cath. Briscoe
Thelma Bell
Dorothy Buroker
Delores Rose

1928
Nellie Young
James Journell

1928
Virginia Harbour
Max Detrick
Maynard Wert
Fred Gross
Alma Snapp
Melba McDonald
Lewis Baughman
Anita Black
Orville Hawes
Mary Dodson
Gerald West
Freda Deck

1929
Elizabeth Harbour
Wilbur Newman
Marry Kelly
Robert Neal
Rhoda Cost
Carl McFarlin
Diantha Fry
Mabel Briscoe
Mildred Campbell
Bernard Stiles
Marvelene Walcott

1930
Lester Davis
Aubrey Davis
Clyla Fogt
Mary F. Yoder
Harold Blake
Vivian Fosnight
William Briscoe
Ann Hubbell
Cleon Brown
Eleanor Staley

1931
Robert Fry
Ruth McDonald
Rose Artie Bell
Donald Douglas
Donald Fosnight
Whitney Rose
Mary K. Van Horn
Homer Davis

1932
Eileen Pulfer
Joe Sanders
Helen Cummings
Helen Hoover *
Helen Clark
Bill Yoder
Viola Wooley
James Hubbell *

1933
Otto Wert
Harley Flora
Lucille Heath
Robert Staley

1933
Russel Wert
Ruth Kreglow
Harold Clark
James Young
Eliz. Keesecker
Wallace Douglas
Willis Wirick

1934
Evelyn Fogt
Mary K. Heath
Doral Neal
Martha Wert
Louise Hahn
Carl Stewart
Kenneth Wright
Frank Cummings
Robert Jackson
Lydia Helmandollar
Marvin Cox
Dorothy Leach
Helen Hawes
Harold D. Cost

1935
Wm. Beatty
Mary Minniear
Ralph Buckenroth
Robert Armstrong
Margaret Reed
Olen Armstrong
Melvin Keesecker
Howard Rose
Lucille Kreglow
Wm. Edgar Peter
Wayne Kneisley
Gladys Wirick
Paul Thatcher
Paul Staley
Mary Black
Roy Engelhaupt

1936
Betty Melhorn
Fred Shaffer
Eileen Cummings
Grace Dalton
Gaylord Heath
Eliz. Kneisley
Kenneth Blue
Edgar Wooley
Russel Casebolt
Roger Garver
Betty Jane Rowe
Donald Hahn
Eileen Wiley
John Bussard
Pearl Black

1937
Reginald Garver
Marg. Black

1937
Donald Henry
Thelma Pulfer
Eugene Stewart
Mary Stewart
Robert Dodson
Wyvonne Miller
Irene Fry
Mary L. Pulfer
Ruth Stiles
Vivian Douglas
Elizabeth Rose
Evelyn Cox
Lewis Jorgenson *
Frieda Garver
Edna Clark
Opal Snapp

1938
Lucille Black
Mary Barthauer
Ruby Helmandollar
Ralph Dodds
Bernice Rose
Foster Evans
Francis Kendall
Oliver Rowe
Claude Heath
Sherman Gates
Marg. Reeder
Herschell McCann
Cecil Newman
Willis Clay
Richard Harpest
Richard Welch
James Bell
Harry Strayer
Martha Doak
Harriet Stahler
Warren Pulfer
Harold Engelhaupt

1939
Ruth A. Stephenson
Jay Sherwood
James Freese
Lola M. Campbell
Harold Brown
Harry Glett, Jr.
Junior Bell
Vera Jean Bell
Lee Zirkle
George Zirkle
Shirley Melhorn

1940
Geraldine Curl
Lewis Rose
Dick Stahler
Dorothy Black
Russell Weller
Marj. Keesecker

1940

Harry Whitehead
Ruth Bell
Virginia Newman
Bernie Stewart
Esther Wiley
Max Dodds
Mildred Pulfer
Bob Buck
Betty Cox
Ralph Douglas
Bob Melhorn
Madge Nissley
Jean Welch
Homer Fry
Cecil Davis
Helen Ellis

1941

Herbert Kodger
Catherine Bell
Lewis Pulfer, Jr.
Wanda Campbell
Betty Engelhaupt
Helen Barthauer
Vivian Casebolt
Robert Rose
Lucille Cunningham
Charles Brown
Richard Glett
Melba Cowan
Walter Brown *
Charles Douglas

1942

Mary J. Engelhaupt
Estel Bell
Patricia Basore
Donald Bell
Hazel Black
Hugh Fry
Mariana Sherwood
Betty Stephenson
Phyllis Campbell
Betty Davis
Clara Flath
Lois Newman

1943

Lawrence Austin *
Lois Austin
Dorothy Brown
Cleo Stewart
Bill Burke, Jr.
Ruth Campbell
Marjorie Kodger
Donald Rowley
Shirley Cox
Elaine Stockstill
Carl Wood
Donald Davis
Donna Garver

1944

Francis Jennings
Betty Newman
Max Curl
Pauline Bell
Phyllis Barnhart
Patricia Richwine
Mabel Stewart
Imogene Blue
Doris Vonderhuevel
Leo Doake
Max Clay

1945

Russel Pulfer
Ruth Evans
Donna Cochlin
Gloria Sherwood
Max Kreglow
Doyle Ceylor
Bill Stephenson
Don Purke

1946

Carl Newman
Max Rose
Mary Helmandollar
James Rowley
Howard Douglas
James Butts
Mary C. Neal
Margaret Spicer
Betty Smith
Phyllis Smith
Dorothy Siferd
Roy Helmandollar, Jr.
Ann Kendall
Mabel Barthauer
Dick Dorsey

1947

Ethel Mae Jones
Chas. Vonderhuevel
Mary Brown
Dick Smith
Maxine Ward
Edith Wood
Ruth Ridley
Harvey McMillen
Rosemary Bell
Holmes Bell
Eugene Burton

1948

Don Engelhaupt
Bill Cost
Jack Heath
Eileen Burke
Carl Wirick
Charles Spicer
Joe Smith
Tina Vonderhuevel

1949

Bob Wise
Vera Lee Douglas
Barbara Cox
Carol Bell
Marion Vonderhuevel
Myrtle Brown
Ellen McMillen
Patty Stahl
Betty Lou Kreglow
Cletus Hubble
Donna Smith
Ruth Wise
Ann Reed
Bernice Dorsey
Harold Ward
Joan Klingelhofer
Hubert Plank

1950

Jeffrey Allinger
Holmes Bell
Carl Clay
Thad Carr
Wayne Dorsey
Robert Heath
Robert Montgomery
Daniel Purke
Damion Spicer
Lloyd Thompson
Irene Ashburn
Lois Baker
Bessie Brown
Donna Midlam
Roberta Rowley

Honorary Members

C. C. Sanders
Herbert Hahn
Olivia Goebel

Roby's Garage

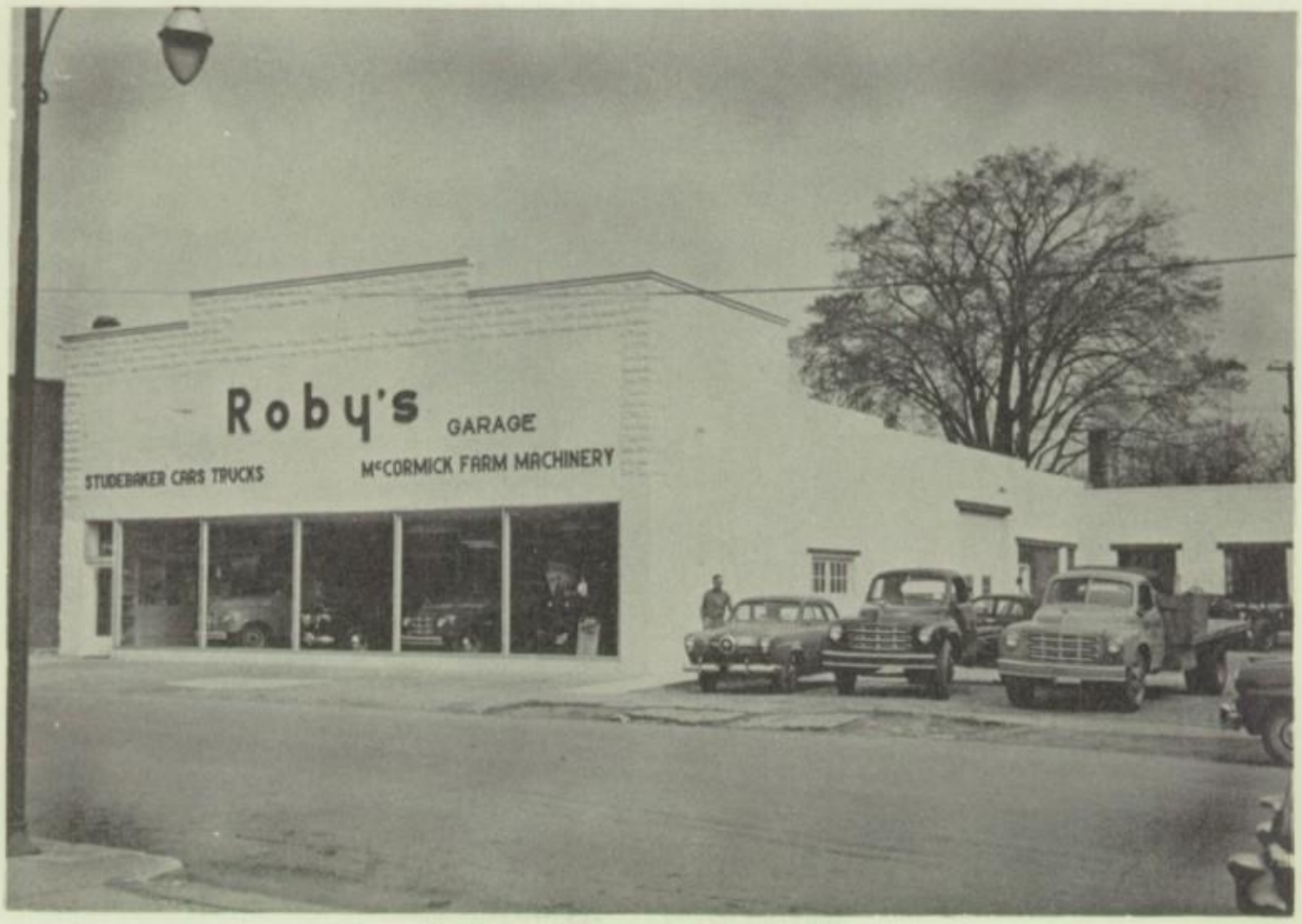

SALES STUDEBAKER SERVICE

INTERNATIONAL HARVESTER

FARM MACHINERY AND REFRIGERATION

NEW IDEA FARM EQUIPMENT

PHONE 5772

DEGRAFF OHIO

Quincy Food Market

ESTA RIDLEY, Proprietor

* * * * * * * * * * * *

PHONE 2101

QUINCY OHIO

Degraff Creamery

GRADE "A" MILK AND CREAM

HOMOGENIZED MILK

"VITAMIN D" ADDED

BUTTER - ICE CREAM - ICE

POULTRY AND EGGS

PHONE 5901

DEGRAFF OHIO

COMPLIMENTS OF

Quincy Foundry

QUALITY PRODUCTS

COMPLIMENTS OF

English Studio

WITH STUDIOS
IN
SIDNEY - PIQUA - TROY

SIDNEY OHIO

J. E. Wells Co.

SIDNEY OHIO

Shelby Hardware Co.

HOT POINT APPLIANCES

KURFEE'S FINE PAINTS

WINDOW GLASS

POWER TOOLS - HAND TOOLS

BUILDER'S HARDWARE

FARM SUPPLIES - SPORTING GOODS

HOUSEWARES

PHONE 1817-1

320 North Main Sidney, Ohio

FLINT'S ELECTRIC

Refrigerators - Ranges
Television - Radios
Phonograph Records

212 East North Street Sidney, Ohio

Go To

GALLAGHER'S

Quality Merchandise At The Right Price

Sidney Ohio

W. E. BAUMGARDNER

Parts And Service

John Deere
Quality Farm Equipment

International Harvester
Quality Farm Equipment

Phone: 1809-1

330 East Court Street

Sidney, Ohio

Bishop's Paint & Appliance Store

Sidney

Ohio

Compliments Of

Quincy Lumber Co.

Phone 2421

Quincy

Ohio

Compliments Of

HUBBELL'S

Medicines

Cosmetics - Jewelry

Stock Tonics

Compliments Of

REXER FURNITURE STORE

AND

REXER FUNERAL HOME

Clarence R. Riggin, Funeral Director

Frederick E. Houchin, Funeral Director

Degraff Ohio

Compliments Of

WILLMAN FURNITURE

High Quality
Lower Prices

"Ask Your Neighbor"

Sidney Ohio

Compliments Of

Hi-Grade Oil Co.

Distributors Of
Sinclair Products
Opaline And Pennsylvania Oils
Goodyear Tires
Batteries - Accessories
Truck Service

Phone 2561 Quincy, Ohio

Compliments Of

J. F. Casebolt

Groceries - Meats - Notions

Phone 2291 Quincy, Ohio

Piank Tractor Sales

Ford Tractors

Dearborn Farm Equipment

Sales And Service

Firestone Products

Phone 2041 Quincy, Ohio

Compliments Of

Harris Jeweler

128 East Poplar Street

Sidney Ohio

Compliments Of

Citizens National Bank

Member Federal Deposit Insurance Corporation

Sidney Ohio

Compliments Of

Quincy Hardware & Supply

A. W. Weiskittle - R. H. McCann

Quincy Ohio

WORTHINGTON GARAGE AND WELDING

Phone 2051

Quincy Ohio

REEDS FUNERAL HOME AND FURNITURE STORE

Funeral Director - Ambulance Service

Furniture

Quincy Ohio

Compliments Of

HOME RESTAURANT

Phone 2041

Quincy Ohio

When In Sidney, Meet

And

Eat At

COOK'S SPOT RESTAURANT

Open 6 A. M. Until 1 A. M.

RIVERSIDE RESTAURANT
At
Quincy Dam

Try Our "Chicken In The Basket"

All Home Cooking

Phone 2551

THE MIAMI VALLEY BANK

Member
Of
Federal Deposit Insurance Corporation

Quincy Ohio

Compliments Of

WIRICK'S STORE

Groceries - Meats - Dry Goods

Phone 2041

Quincy Ohio

WERTZ TEXACO SERVICE

Authorized Dealer
For
Riverside Tires And Winter King Batteries

Phone 2843

Quincy Ohio

Compliments Of

FIRST FEDERAL SAVINGS
AND
LOAN ASSOCIATION OF SIDNEY

Real Estate Loans

North Side Of Square Sidney, Ohio

Compliments Of

PEMBERTON FARMER'S EXCHANGE

Phone 2766

Pemberton Ohio

BAUER INCORPORATION
RESTAURANT AND GRILLE

131 West Poplar Street Sidney, Ohio

W. H. RUSSELL

High Grade Lubrication Oils
New Improved And H. C. Gasoline
Tires And Auto Supplies
U. S. Tires

Phone 2021-2845 Quincy, Ohio

THE SIDNEY PAINT COMPANY

High Grade Paint
Dean And Barry Paints - Pratt And Lambert Products
Imperial Washable Wallpaper

Phone Main 2401-1

118 North Main Sidney, Ohio

THOMA JEWELERS

Since 1838

112 South Main Avenue Sidney, Ohio

Compliments Of

VALLEY INN

Opposite Ohio Theatre

Sidney Sidney, Ohio

Compliments Of

FLINN'S 5-10-25¢ STORE

11' West Poplar Street Sidney, Ohio

MONARCH CLEANERS

Expert Cleaning - Garments - Hats

Rugs - Home Furnishings

Phone 2496-1

128 North Main Avenue Sidney, Ohio

Compliments Of

SARVER'S MUSIC STORE

Everything In Music

109 North Main Sidney, Ohio

WE WISH

TO THANK THE ADVERTISERS

FOR HELPING MAKE

THIS BOOK

POSSIBLE

WALSWOR